



Federal Emergency Management Agency

Washington, D.C. 20472

LETTER OF MAP REVISION DETERMINATION DOCUMENT

COMMUNITY AND REVISION INFORMATION		PROJECT DESCRIPTION	BASIS OF REQUEST
COMMUNITY	City of Cupertino Santa Clara County California	CHANNELIZATION DETENTION BASIN LEVEE BRIDGE CULVERT	1D HYDRAULIC ANALYSIS 2D HYDRAULIC ANALYSIS FLOODWAY HYDROLOGIC ANALYSIS LEVEE CERTIFICATION UPDATED TOPOGRAPHIC DATA
	COMMUNITY NO.: 060339		
IDENTIFIER	Permanente Flood Protection Project	APPROXIMATE LATITUDE & LONGITUDE: 37.409, -122.088 SOURCE: Precision Mapping Streets DATUM: NAD 83	
ANNOTATED MAPPING ENCLOSURES		ANNOTATED STUDY ENCLOSURES	
TYPE: FIRM* NO.: 06085C0204H DATE: May 18, 2009		DATE OF EFFECTIVE FLOOD INSURANCE STUDY: February 19, 2014 PROFILE(S): 98P, 99P, 100P, 101P, 102P FLOODWAY DATA TABLE: 12 SUMMARY OF DISCHARGES TABLE: 6	

Enclosures reflect changes to flooding sources affected by this revision.

* FIRM - Flood Insurance Rate Map

FLOODING SOURCE(S) & REVISED REACH(ES)

See Page 2 for Additional Flooding Sources

Permanente Creek - From approximately 4,550 feet downstream of Amphitheatre Parkway to approximately 2,000 feet upstream of Permanente Road.

SUMMARY OF REVISIONS

Flooding Source	Effective Flooding	Revised Flooding	Increases	Decreases
Permanente Creek	BFEs*	BFEs	YES	YES
	Zone AE	Zone AE	YES	YES
	Floodway	Floodway	YES	YES
	Zone AE	Zone X(shaded)	NONE	YES

* BFEs - Base Flood Elevations

DETERMINATION

This document provides the determination from the Department of Homeland Security's Federal Emergency Management Agency (FEMA) regarding a request for a Letter of Map Revision (LOMR) for the area described above. Using the information submitted, we have determined that a revision to the flood hazards depicted in the Flood Insurance Study (FIS) report and/or National Flood Insurance Program (NFIP) map is warranted. This document revises the effective NFIP map, as indicated in the attached documentation. Please use the enclosed annotated map panels revised by this LOMR for floodplain management purposes and for all flood insurance policies and renewals in your community.

This determination is based on the flood data presently available. The enclosed documents provide additional information regarding this determination. If you have any questions about this document, please contact the FEMA Mapping and Insurance eXchange (FMIX) toll free at 1-877-336-2627 (1-877-FEMA MAP) or by letter addressed to the LOMC Clearinghouse, 3601 Eisenhower Avenue, Suite 500, Alexandria, VA 22304-6426. Additional Information about the NFIP is available on our website at <https://www.fema.gov/flood-insurance>.

Patrick "Rick" F. Sacibit, P.E., Branch Chief
Engineering Services Branch
Federal Insurance and Mitigation Administration

22-09-1032P

102-I-A-C



Federal Emergency Management Agency
Washington, D.C. 20472

**LETTER OF MAP REVISION
DETERMINATION DOCUMENT (CONTINUED)**

OTHER FLOODING SOURCES AFFECTED BY THIS REVISION

FLOODING SOURCE(S) & REVISED REACH(ES)

Permanente Creek - From approximately 4,550 feet downstream of Amphitheatre Parkway to approximately 2,000 feet upstream of Permanente Road.

SUMMARY OF REVISIONS

Flooding Source	Effective Flooding	Revised Flooding	Increases	Decreases
Permanente Creek	Zone AO	Zone X(Shaded)	YES	YES
	Depth	No Depth	NONE	YES
	Zone AH	Zone X (shaded)	YES	YES

This determination is based on the flood data presently available. The enclosed documents provide additional information regarding this determination. If you have any questions about this document, please contact the FEMA Mapping and Insurance eXchange (FMIX) toll free at 1-877-336-2627 (1-877-FEMA MAP) or by letter addressed to the LOMC Clearinghouse, 3601 Eisenhower Avenue, Suite 500, Alexandria, VA 22304-6426. Additional Information about the NFIP is available on our website at <https://www.fema.gov/flood-insurance>.

Patrick "Rick" F. Sacbibit, P.E., Branch Chief
Engineering Services Branch
Federal Insurance and Mitigation Administration



Federal Emergency Management Agency

Washington, D.C. 20472

LETTER OF MAP REVISION DETERMINATION DOCUMENT (CONTINUED)

OTHER COMMUNITIES AFFECTED BY THIS REVISION

CID Number: 060337 **Name:** Santa Clara County, California

AFFECTED MAP PANELS			AFFECTED PORTIONS OF THE FLOOD INSURANCE STUDY REPORT
TYPE: FIRM*	NO.: 06085C0202H	DATE: May 18, 2009	DATE OF EFFECTIVE FLOOD INSURANCE STUDY: February 19, 2014 PROFILE(S): 98P, 99P, 100P, 101P, 102P FLOODWAY DATA TABLE: 12 SUMMARY OF DISCHARGES TABLE: 6
TYPE: FIRM*	NO.: 06085C0039H	DATE: May 18, 2009	
TYPE: FIRM*	NO.: 06085C0204H	DATE: May 18, 2009	
TYPE: FIRM*	NO.: 06085C0037H	DATE: May 18, 2009	

CID Number: 060341 **Name:** City of Los Altos, California

AFFECTED MAP PANELS			AFFECTED PORTIONS OF THE FLOOD INSURANCE STUDY REPORT
TYPE: FIRM*	NO.: 06085C0039H	DATE: May 18, 2009	DATE OF EFFECTIVE FLOOD INSURANCE STUDY: February 19, 2014 PROFILE(S): 98P, 99P, 100P, 101P, 102P AND 103P FLOODWAY DATA TABLE: 12 SUMMARY OF DISCHARGES TABLE: 6
TYPE: FIRM*	NO.: 06085C0202H	DATE: May 18, 2009	
TYPE: FIRM*	NO.: 06085C0204H	DATE: May 18, 2009	

CID Number: 060347 **Name:** City of Mountain View, California

AFFECTED MAP PANELS			AFFECTED PORTIONS OF THE FLOOD INSURANCE STUDY REPORT
TYPE: FIRM*	NO.: 06085C0036H	DATE: May 18, 2009	DATE OF EFFECTIVE FLOOD INSURANCE STUDY: February 19, 2014 PROFILE(S): 98P, 99P, 100P, 101P, 102P AND 103P FLOODWAY DATA TABLE: 12 SUMMARY OF DISCHARGES TABLE: 6
TYPE: FIRM*	NO.: 06085C0039H	DATE: May 18, 2009	
TYPE: FIRM*	NO.: 06085C0037H	DATE: May 18, 2009	
TYPE: FIRM*	NO.: 06085C0202H	DATE: May 18, 2009	
TYPE: FIRM*	NO.: 06085C0206H	DATE: May 18, 2009	

This determination is based on the flood data presently available. The enclosed documents provide additional information regarding this determination. If you have any questions about this document, please contact the FEMA Mapping and Insurance eXchange (FMIX) toll free at 1-877-336-2627 (1-877-FEMA MAP) or by letter addressed to the LOMC Clearinghouse, 3601 Eisenhower Avenue, Suite 500, Alexandria, VA 22304-6426. Additional Information about the NFIP is available on our website at <https://www.fema.gov/flood-insurance>.

Patrick "Rick" F. Sacibit, P.E., Branch Chief
Engineering Services Branch
Federal Insurance and Mitigation Administration



Federal Emergency Management Agency

Washington, D.C. 20472

LETTER OF MAP REVISION DETERMINATION DOCUMENT (CONTINUED)

COMMUNITY INFORMATION

APPLICABLE NFIP REGULATIONS/COMMUNITY OBLIGATION

We have made this determination pursuant to Section 206 of the Flood Disaster Protection Act of 1973 (P.L. 93-234) and in accordance with the National Flood Insurance Act of 1968, as amended (Title XIII of the Housing and Urban Development Act of 1968, P.L. 90-448), 42 U.S.C. 4001-4128, and 44 CFR Part 65. Pursuant to Section 1361 of the National Flood Insurance Act of 1968, as amended, communities participating in the NFIP are required to adopt and enforce floodplain management regulations that meet or exceed NFIP criteria. These criteria, including adoption of the FIS report and FIRM, and the modifications made by this LOMR, are the minimum requirements for continued NFIP participation and do not supersede more stringent State/Commonwealth or local requirements to which the regulations apply.

We provide the floodway designation to your community as a tool to regulate floodplain development. Therefore, the floodway revision we have described in this letter, while acceptable to us, must also be acceptable to your community and adopted by appropriate community action, as specified in Paragraph 60.3(d) of the NFIP regulations.

NFIP regulations Subparagraph 60.3(b)(7) requires communities to ensure that the flood-carrying capacity within the altered or relocated portion of any watercourse is maintained. This provision is incorporated into your community's existing floodplain management ordinances; therefore, responsibility for maintenance of the altered or relocated watercourse, including any related appurtenances such as bridges, culverts, and other drainage structures, rests with your community. We may request that your community submit a description and schedule of maintenance activities necessary to ensure this requirement.

COMMUNITY REMINDERS

We based this determination on the 1-percent-annual-chance discharges computed in the submitted hydrologic model. Future development of projects upstream could cause increased discharges, which could cause increased flood hazards. A comprehensive restudy of your community's flood hazards would consider the cumulative effects of development on discharges and could, therefore, indicate that greater flood hazards exist in this area.

Your community is responsible for maintaining and disseminating information, such as the estimated level of protection provided (which may exceed the 1-percent-annual-chance level) and Emergency Action Plan, for the levee system(s) shown as providing protection. To mitigate flood risk in residual risk areas, property owners and residents are encouraged to consider flood insurance and flood proofing or other protective measures. For more information on flood insurance, interested parties should visit the FEMA Website at <https://www.fema.gov/flood-insurance>.

Your community must regulate all proposed floodplain development and ensure that permits required by Federal and/or State/Commonwealth law have been obtained. State/Commonwealth or community officials, based on knowledge of local conditions and in the interest of safety, may set higher standards for construction or may limit development in floodplain areas. If your State/Commonwealth or community has adopted more restrictive or comprehensive floodplain management criteria, those criteria take precedence over the minimum NFIP requirements.

This determination is based on the flood data presently available. The enclosed documents provide additional information regarding this determination. If you have any questions about this document, please contact the FEMA Mapping and Insurance eXchange (FMIX) toll free at 1-877-336-2627 (1-877-FEMA MAP) or by letter addressed to the LOMC Clearinghouse, 3601 Eisenhower Avenue, Suite 500, Alexandria, VA 22304-6426. Additional Information about the NFIP is available on our website at <https://www.fema.gov/flood-insurance>.

A handwritten signature in black ink, appearing to read "Rick F. Sacibit".

Patrick "Rick" F. Sacibit, P.E., Branch Chief
Engineering Services Branch
Federal Insurance and Mitigation Administration



Federal Emergency Management Agency
Washington, D.C. 20472

**LETTER OF MAP REVISION
DETERMINATION DOCUMENT (CONTINUED)**

We will not print and distribute this LOMR to primary users, such as local insurance agents or mortgage lenders; instead, the community will serve as a repository for the new data. We encourage you to disseminate the information in this LOMR by preparing a news release for publication in your community's newspaper that describes the revision and explains how your community will provide the data and help interpret the NFIP maps. In that way, interested persons, such as property owners, insurance agents, and mortgage lenders, can benefit from the information.

We have designated a Consultation Coordination Officer (CCO) to assist your community. The CCO will be the primary liaison between your community and FEMA. For information regarding your CCO, please contact:

Kathryn Lipiecki
Director, Mitigation Division
Federal Emergency Management Agency, Region IX
1111 Broadway, Suite 1200
Oakland, CA 94607-4052
(510) 627-7211

STATUS OF THE COMMUNITY NFIP MAPS

We will not physically revise and republish the FIRM and FIS report for your community to reflect the modifications made by this LOMR at this time. When changes to the previously cited FIRM panel(s) and FIS report warrant physical revision and republication in the future, we will incorporate the modifications made by this LOMR at that time.

This determination is based on the flood data presently available. The enclosed documents provide additional information regarding this determination. If you have any questions about this document, please contact the FEMA Mapping and Insurance eXchange (FMIX) toll free at 1-877-336-2627 (1-877-FEMA MAP) or by letter addressed to the LOMC Clearinghouse, 3601 Eisenhower Avenue, Suite 500, Alexandria, VA 22304-6426. Additional Information about the NFIP is available on our website at <https://www.fema.gov/flood-insurance>.

Patrick "Rick" F. Sacbibit, P.E., Branch Chief
Engineering Services Branch
Federal Insurance and Mitigation Administration



Federal Emergency Management Agency

Washington, D.C. 20472

LETTER OF MAP REVISION DETERMINATION DOCUMENT (CONTINUED)

PUBLIC NOTIFICATION OF REVISION

A notice of changes will be published in the *Federal Register*. This information also will be published in your local newspaper on or about the dates listed below, and through FEMA's Flood Hazard Mapping website at https://www.floodmaps.fema.gov/fhm/bfe_status/bfe_main.asp

LOCAL NEWSPAPER

Name: *The San Jose Mercury News*

Dates: May 1, 2024 and May 8, 2024

Within 90 days of the second publication in the local newspaper, any interested party may request that we reconsider this determination. Any request for reconsideration must be based on scientific or technical data. Therefore, this letter will be effective only after the 90-day appeal period has elapsed and we have resolved any appeals that we receive during this appeal period. Until this LOMR is effective, the revised flood hazard determination presented in this LOMR may be changed.

This determination is based on the flood data presently available. The enclosed documents provide additional information regarding this determination. If you have any questions about this document, please contact the FEMA Mapping and Insurance eXchange (FMIX) toll free at 1-877-336-2627 (1-877-FEMA MAP) or by letter addressed to the LOMC Clearinghouse, 3601 Eisenhower Avenue, Suite 500, Alexandria, VA 22304-6426. Additional Information about the NFIP is available on our website at <https://www.fema.gov/flood-insurance>.

A handwritten signature in black ink, appearing to read "Rick F. Sacbabit".

Patrick "Rick" F. Sacbabit, P.E., Branch Chief
Engineering Services Branch
Federal Insurance and Mitigation Administration

Table 6 – Summary of Discharges, continued

Flooding Source and Location	Peak Discharges (cfs)				
	Drainage Area (sq mi)	10-Percent-Annual-Chance	2-Percent-Annual-Chance	1-Percent-Annual-Chance	0.2-Percent-Annual-Chance
MATADERO CREEK, continued					
At corporate limits	3.39	402	795	970	1,300
At El Camino Real	7.60	1,100	2,100	2,280	2,690
At Louis Road	9.40	1,380	1,500 ¹	1,500 ¹	1,500 ¹
At Middlefield Road	9.40	1,380	1,900 ¹	1,500 ¹	1,900 ¹
At Railroad	9.10	²	²	2,435	²
At U.S. Highway 101	13.60	1,660	1,775	1,775	1,775
Below confluence with Arastradero Creek	2.70	325	660	790	1,030
Downstream of Foothill Expressway	5.60	²	²	1,900	²
Downstream of Park Boulevard	7.50	²	²	2,700	²
Downstream of U.S. Highway 101	15.80	²	²	3,100	²
Upstream of Railroad	9.10	1,220	2,170	2,520	2,810
MILLER SLOUGH					
At U.S. Highway 101	1.80	²	²	760	²
MIDDLE ROAD OVERFLOW AREA					
At convergence with Llagas Creek	²	²	²	39	²
At divergence from West Little Llagas Creek	²	²	²	658	²
NORTH MOREY CREEK					
Upstream of Lions Creek	1.00	²	²	485	²
PAJARO RIVER					
At U.S. Highway 101	522	²	²	30,500	²
PERMANENTE CREEK					
Upstream of West Branch Permanente Creek	1.17	290	410	460	560
Lower Permanente Creek upstream of West Branch Permanente Creek	2.48	620	860	960	1,150
Upstream of Rancho San Antonio Detention Basin	3.65	760	1,200	1,350	1,650
Downstream of Rancho San Antonio Detention Basin	3.65	720	810	830	1,420
Downstream of West Branch Permanente Creek	7.16	1,260	1,610	1,740	2,440
At Foothill Express Parkway	7.16	1,260	1,610	1,740	2,110

¹Decrease in flow rate based on capacity restrictions²Data not available³~~Decrease in flow rate due to storage along channel~~⁴~~High flows affected by Permanente Diversion~~⁵~~High flows diverted to Stevens Creek~~REVISED
DATAREVISED TO
REFLECT LOMR
EFFECTIVE: September 5, 2024

Table 6 – Summary of Discharges, continued

Flooding Source and Location	Peak Discharges (cfs)				
	Drainage Area (sq mi)	10-Percent-Annual-Chance	2-Percent-Annual-Chance	1-Percent-Annual-Chance	0.2-Percent-Annual-Chance
PERMANENTE CREEK, continued					
At the Diversion	8.05	1,380	1,780	1,910	2,320
Downstream of Diversion	8.05 ³	100 ³	100 ³	100 ³	100 ³
At Miramonte/Cuesta Bridge	8.70	170	170	170	170
At Hale Creek	9.23	210	210	210	210
Upstream of confluence with Hale Creek	9.20	210	210	210	210
Upstream of McKelvey Detention Basin	13.62	910	1100	1170	1180
Downstream of McKelvey Detention Basin	13.62	890	960	980	980
At Central Express way	15.40	1,050	1,120	1,140	1,170
Upstream of U.S. Highway 101	16.17	1,120	1,190	1,220	1,240
PERMANENTE DIVERSION					
At confluence with Stevens Creek	8.90	1,270	1,650	1,730	1,770
At Grant Road	8.60	1,280	1,660 ²	1,780 ²	1,800 ²
Downstream of Diversion Structure	8.10	1,280	1,670	1,810	2,220
PROSPECT CREEK					
Upstream of confluence with Calabazas Creek	1.40	6	6	635	6
PURISSIMA CREEK					
At corporate limits	1.25	147	320	402	588
At Interstate Highway 280	0.30	37	82	104	153
At Viscaino Road	0.70	88	182	227	320
SAN FRANCISQUITO CREEK					
At Alma Street	40.60	4,350	7,050	8,280	9,850 ¹
At U.S. Geological Survey gage	37.10	4,050	6,700	7,860	10,500
Downstream of Chaucer Road	41.60	4,350	6,000 ¹	6,000 ¹	6,200 ¹

¹Decrease in flow rate based on capacity restrictions

²Decrease in flow due to spills upstream of Grant Road

³Flows are reduced to 100 cfs at Permanente Diversion

⁴Flow influenced by spill from adjoining watercourse

⁵Low flows continue down Permanente Creek

⁶Data not available

REVISED DATA

REVISED DATA

**REVISED TO
REFLECT LOMR
EFFECTIVE: September 5, 2024**

FLOODING SOURCE		FLOODWAY			BASE FLOOD WATER-SURFACE ELEVATION (FEET NAVD)			
CROSS SECTION	DISTANCE ¹	WIDTH (FEET)	SECTION AREA (SQUARE FEET)	MEAN VELOCITY (FEET PER SECOND)	REGULAT ORY	WITHOUT FLOODWAY	WITH FLOODWAY	INCREASE
Permanente Creek								
A - L ²								
M	37,065	112	213	8.2	289.4	289.4	289.4	0.0
N	37,665	45	171	10.2	293.4	293.4	293.7	0.3
O	38,225	41	141	5.9	301.6	301.6	301.6	0.0
P	39,163	31	87	9.6	323.7	323.7	323.8	0.1
Q	39,697	22	85	9.8	334.7	334.7	334.7	0.0
R	40,395	17	72	11.6	353.5	353.5	353.5	0.0
S	41,194	33	118	7.1	369.1	369.1	369.2	0.1
T	41,845	62	118	7.1	378.8	378.8	378.8	0.0
U	42,375	33	93	8.5	392.9	392.9	393.0	0.1
V	42,862	50	103	7.6	409.5	409.5	409.6	0.1
W	43,440	56	110	7.2	425.1	425.1	425.1	0.0
X	43,957	39	137	5.9	434.4	434.4	434.4	0.0
Y	44,345	46	137	9.9	445.3	445.3	445.3	0.0
Z	44,955	93	123	11.0	465.6	465.6	465.8	0.0
AA	45,715	157	184	7.4	492.7	492.7	492.7	0.0
AB	47,295	122	178	7.8	534.3	534.3	534.5	0.2

¹Feet above confluence with San Francisco Bay

²No floodway determined

TABLE 12	FEDERAL EMERGENCY MANAGEMENT AGENCY SANTA CLARA COUNTY, CA AND INCORPORATED AREAS	FLOODWAY DATA
		REVISED TO REFLECT LOMR EFFECTIVE: September 5, 2024 PERMANENTE CREEK

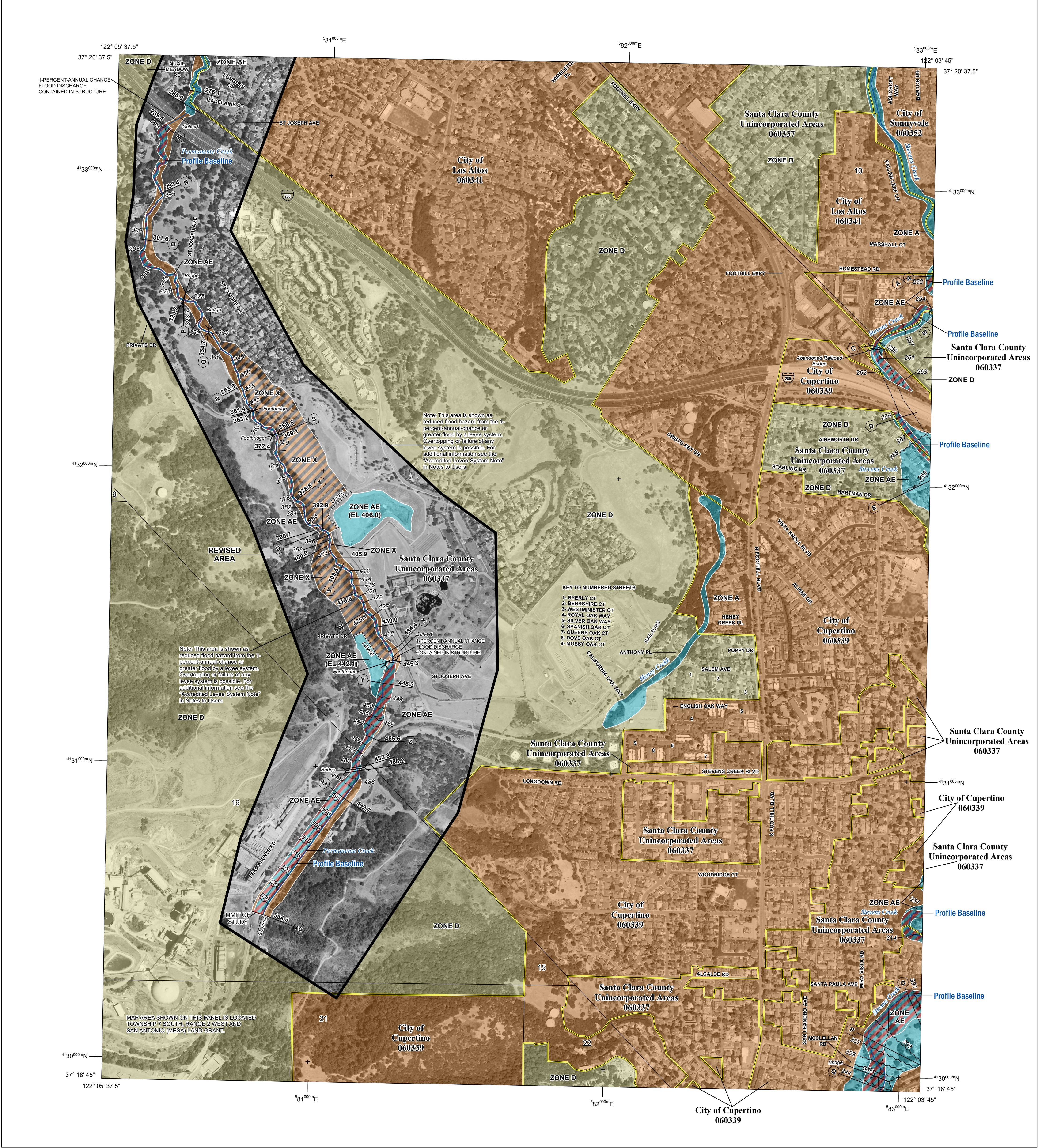

FLOOD HAZARD INFORMATION

SEE FIS REPORT FOR DETAILED LEGEND AND INDEX MAP FOR FIRM PANEL LAYOUT

THE INFORMATION DEPICTED ON THIS MAP AND SUPPORTING DOCUMENTATION ARE ALSO AVAILABLE IN DIGITAL FORMAT AT [HTTPS://MSC.FEMA.GOV](https://MSC.FEMA.GOV)

SPECIAL FLOOD HAZARD AREAS		Without Base Flood Elevation (BFE) Zone A,V, A99
		With BFE or Depth Zone AE, AO, AH, VE, AR
		Regulatory Floodway
OTHER AREAS OF FLOOD HAZARD		0.2% Annual Chance Flood Hazard, Areas of 1% annual chance flood with average depth less than one foot or with drainage areas of less than one square mile Zone X
		Future Conditions 1% Annual Chance Flood Hazard Zone X
		Area with Reduced Flood Risk due to Levee See Notes. Zone X
		Area with Flood Risk due to Levee Zone D
OTHER AREAS		Areas of Minimal Flood Hazard Zone X
GENERAL STRUCTURES		Area of Undetermined Flood Hazard Zone D
		Channel, Culvert, or Storm Sewer
		Levee, Dike, or Floodwall
OTHER FEATURES		Cross Sections with 1% Annual Chance Water Surface Elevation
		Coastal Transect
		Coastal Transect Baseline
		Profile Baseline
		Hydrographic Feature
		Base Flood Elevation Line (BFE)
		Limit of Study
		Jurisdiction Boundary

NOTES TO USERS

For information and questions about this Flood Insurance Rate Map (FIRM), available products associated with this FIRM, including historic versions, the current map date for each FIRM panel, how to order products, or the National Flood Insurance Program (NFIP) in general, please call the FEMA Mapping and Insurance eXchange at 1-877-FEMA-MAP (1-877-336-2627) or visit the FEMA Flood Map Service Center website at <https://mfc.fema.gov>. Available products may include previously issued Letters of Map Change, a Flood Insurance Study Report, and/or digital versions of this map. Many of these products can be ordered or obtained directly from the website.

Communities annexing land on adjacent FIRM panels must obtain a current copy of the adjacent panel as well as the current FIRM Index. These may be ordered directly from the Flood Map Service Center at the number listed above.

For community and countywide map dates refer to the Flood Insurance Study Report for this jurisdiction.

To determine if flood insurance is available in this community, contact your insurance agent or call the National Flood Insurance Program at 1-800-638-6620.

Base map information shown on this FIRM was provided in digital format by the USDA National Agriculture Imagery Program (NAIP). This information was Photogrammetrically compiled at a scale of 1:24,000 from aerial photography dated 2005 or later.

ACCREDITED LEVEE NOTES TO USERS: Check with your local community to obtain more information, on the levee system(s) shown as providing flood hazard reduction on this panel. To mitigate flood hazards inresidual risk areas, property owners and residents are encouraged to review the community's emergency preparedness plan and to consider flood insurance and floodproofing or other risk reduction measures. For more information on flood insurance, interested parties should visit the FEMA Website at <http://www.fema.gov/national-flood-insurance-program>

SCALE

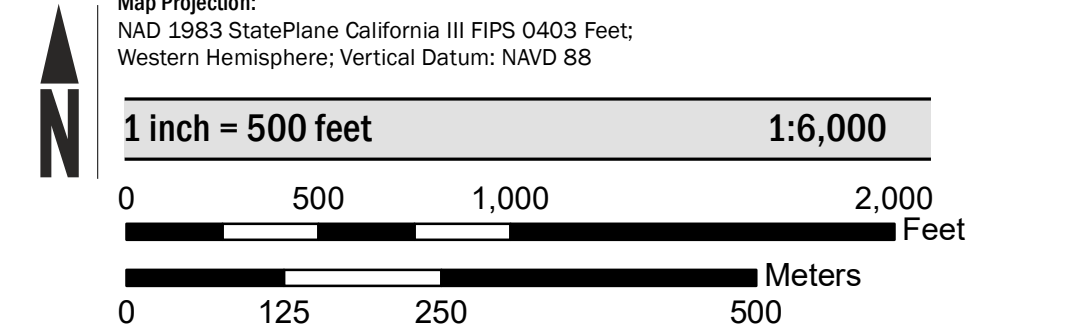

PANEL LOCATOR

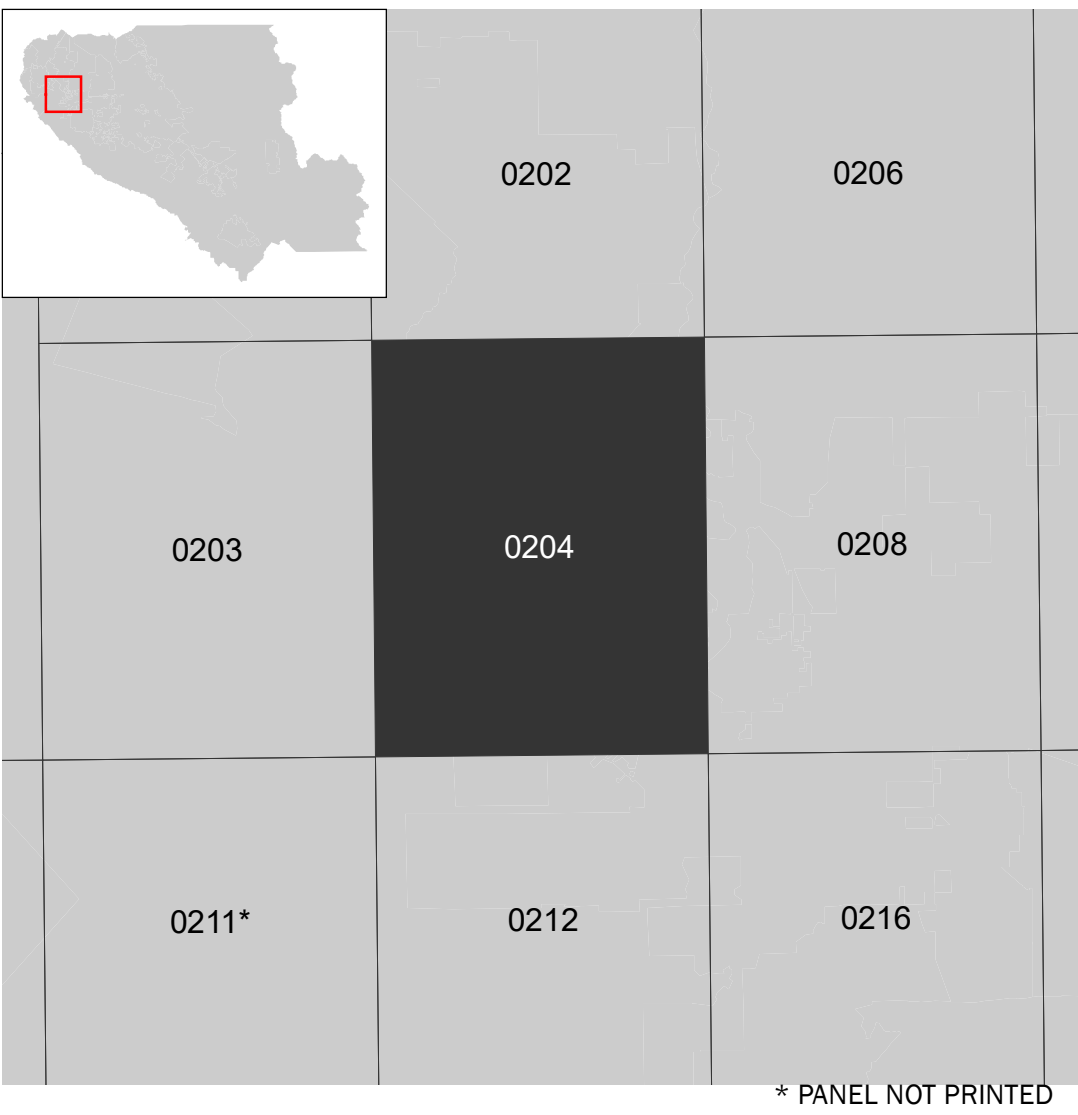

National Flood Insurance Program

NATIONAL FLOOD INSURANCE PROGRAM
FLOOD INSURANCE RATE MAP

SANTA CLARA COUNTY, CALIFORNIA
And Incorporated Areas

PANEL 204 of 830

Panel Contains:

COMMUNITY	NUMBER	PANEL	SUFFIX
CUPERTINO, CITY OF	060339	0204	H
LOS ALTOS, CITY OF	060341	0204	H
SANTA CLARA COUNTY	060337	0204	H
SUNNYVALE, CITY OF	060352	0204	H

REVISED TO REFLECT LOMR
EFFECTIVE: September 5, 2024

VERSION NUMBER
2.1.3.0

MAP NUMBER
06085C0204H

EFFECTIVE DATE
MAY 18, 2009